

PLANNING DRAWING

© Copyright BDA Architecture Ltd or its subsidiaries or licensors. All rights reserved. This drawing is a copyright of BDA. No part of this drawing may be reproduced, stored in a retrieval system, or transmitted in any form or by any means, electronic, mechanical, photocopying, recording, or by any information storage and retrieval system, without the prior written permission of BDA. IMPORTANT NOTE: Whilst to be a complete set with the CD/M 2018 Regulations. Do not scale from this drawing - Use figured dimensions only - All areas & dimensions to be checked on site.

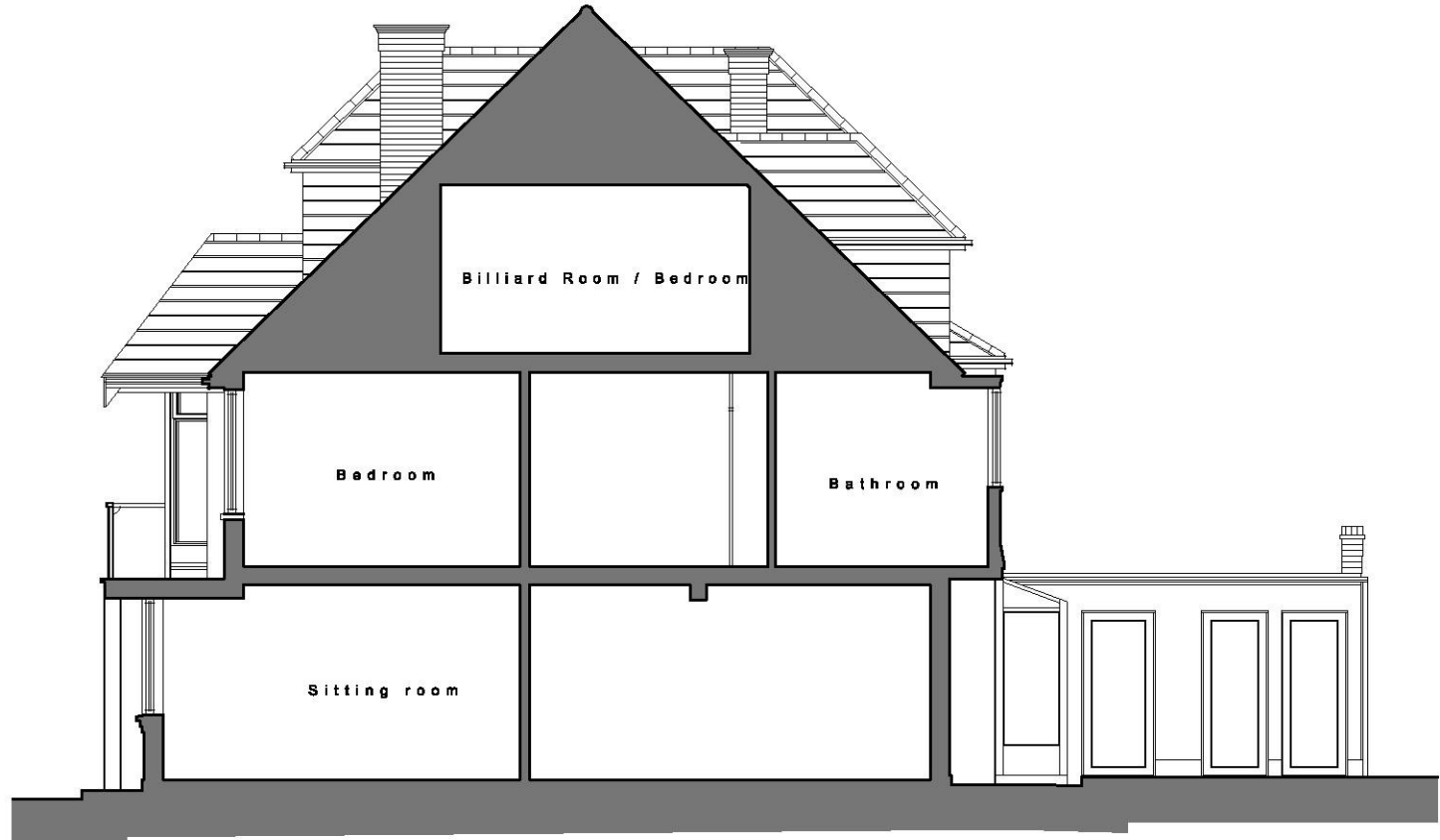

EXISTING INDICATIVE SECTION 1:100

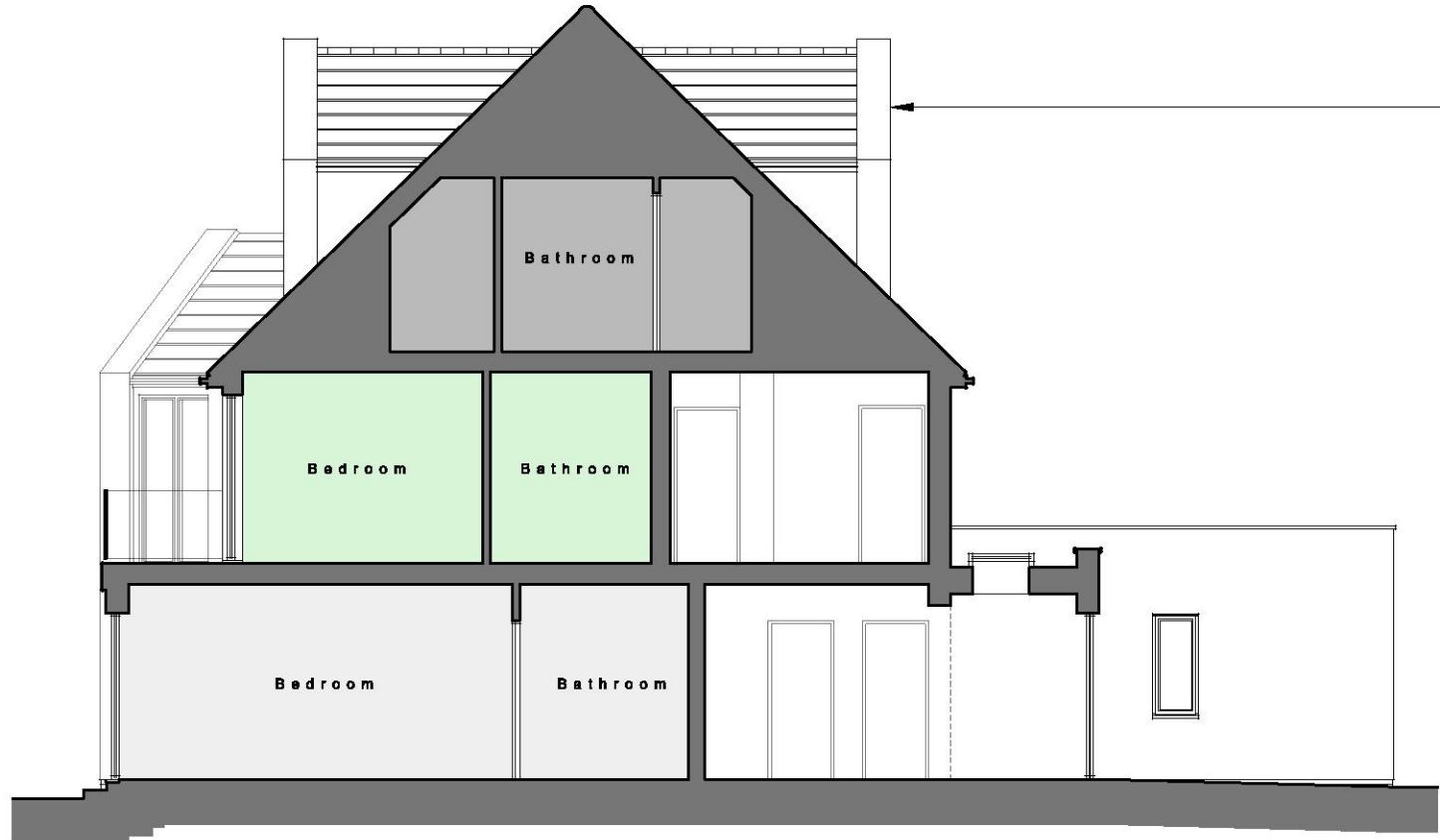

PROPOSED INDICATIVE SECTION 1:100

Thick red lines denotes extent of boundary: 135 Marine Parade, Leigh-on-Sea, SS9 2RF.

Existing sections of building to be removed as shown as dashed red lines for clarity.

Increase in footprint shown as diagonal blue hatching for clarity.

Existing rear and front dormers to be re-built as shown, hosting contemporary palette of materials but retaining traditional forms + proportions.

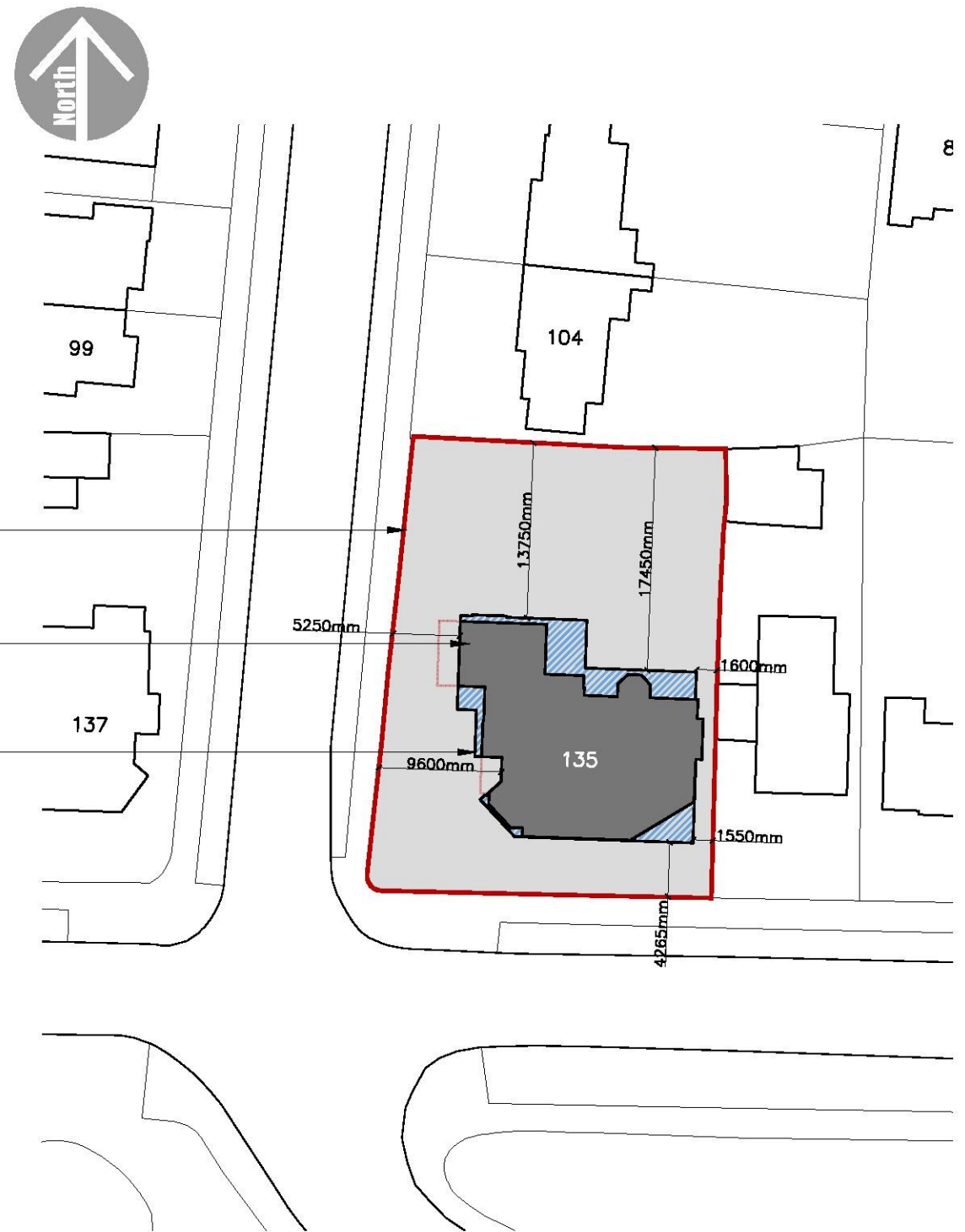

SITE PLAN 1:500

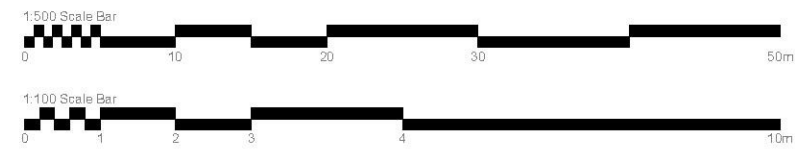

REV A - revised scheme to suit reasons for refusal.

Client: Peter Hills & Paul Miller
 Location: 135 Marine Parade, Leigh-on-Sea, Essex, SS9 2RF.

Project: Remodel existing building to create 6-apartments.

(Indicative Sections + Site Plan)

Drawn	Checked	Date	Rev
cp	sif	August 2018	A
17.195/20			

BDA
 ARCHITECTURE
 RIBA
 Chartered Practice
 Studio on the Green
 85-86 Cole Col C
 Cole Road, Canning, Essex, SS4 2DA
 Telephone: 01702 548 538
 www.bdaarchitecture.co.uk